

COPY

North

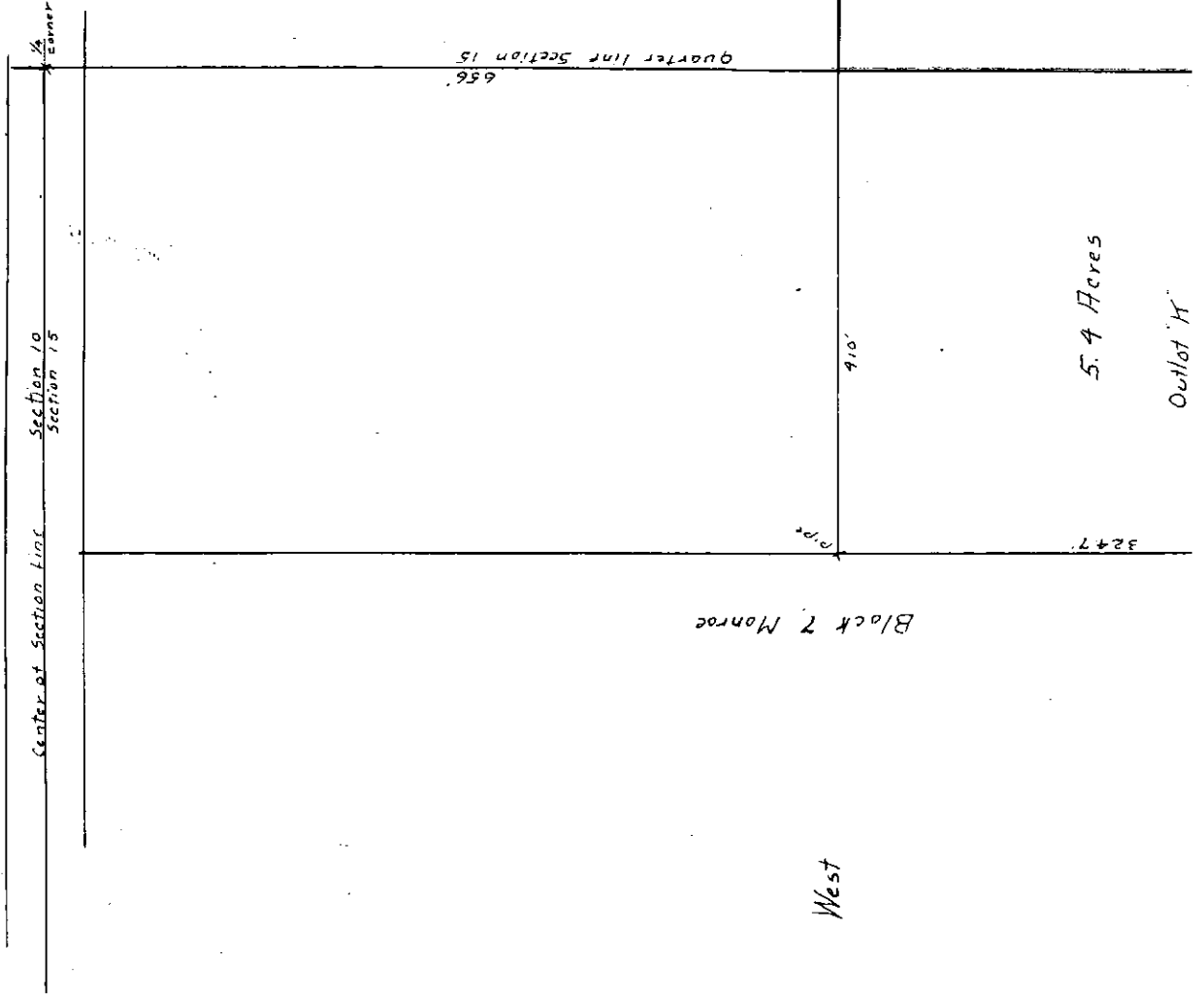

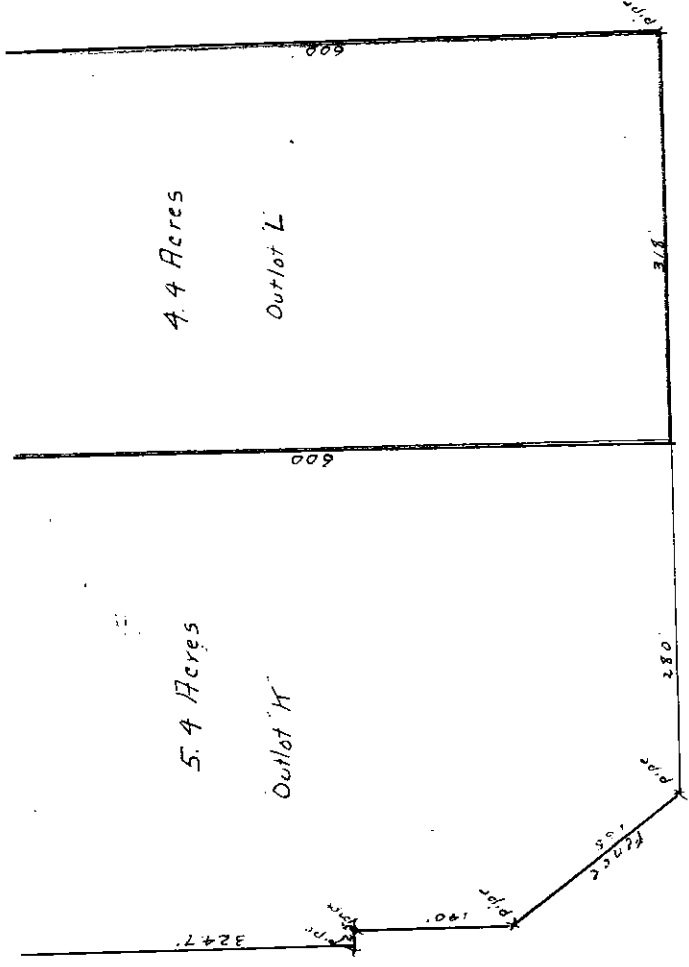

Survey of Outlot "L" in the West 1/2 of N.E. 1/4, Section 15
 Township 100 - Range 54, Turner County, South Dakota

Ellis K Nelson, Civil Engineer
 Sioux Falls, S. Dak. Jan. 1960

STATE OF SOUTH DAKOTA }
 COUNTY OF TURNER }
 OFFICE OF REGISTER OF DEEDS
 I hereby certify that the within instrument
 was filed in this office for record on the
 2nd day of February, 1960, by
 Ellis K Nelson, Civil Engineer, and recorded in Book
 7 of Deeds on page 73.
 J. B. [Signature] Register of Deeds
 Sioux Falls, S. D.

COPY

RESOLUTION.

COPY

Whereas it appears from an examination of the plat of Outlot "L" of the West Half, (W $\frac{1}{2}$), of the Northeast Quarter, (NE $\frac{1}{4}$), of Section 15, Township 100, Range 54, Turner County, South Dakota, as prepared by Ellis V. Nelson, a duly licensed civil engineer, under date of January 18th, 1960, that the said survey and plat of said Outlot "L" was prepared in compliance with the requirements of the law in such case made and provided, to enable future conveyances of said property to be recorded, and that the said plat should be approved by the Board of County Commissioners of Turner County, South Dakota, as required by Chapter 272 of the Session Laws of South Dakota for the year 1959;

BE IT THEREFORE RESOLVED by the Board of County Commissioners that the said survey and plat be and the same hereby is approved.

Dated at Parker, South Dakota, this 2nd day of February, A.D. 1960.

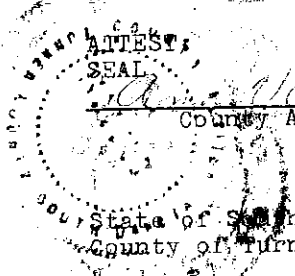

ATTEST,
SEAL
Milburn R. Pfaff
County Auditor

TURNER COUNTY, SOUTH DAKOTA

BY *Robert Jones*
Chairman of Board of County Commissioners

State of South Dakota
County of Turner

ss

CERTIFICATE

I, Milburn R. Pfaff, County Auditor of Turner County, South Dakota, do hereby certify that the within and foregoing instrument is a true and correct copy of the Resolution passed by the County Commissioners of Turner County, South Dakota, on the 2nd day of February, A.D. 1960, as the same appears of record in my office as such Auditor.
MILBURN R. PFAFF, COUNTY AUDITOR

Dated Feb 25 1960.

BY: *Milburn R. Pfaff*
County Auditor,
Turner County, South Dakota.

SEAL



STATE OF SOUTH DAKOTA }
COUNTY OF TURNER } 98
OFFICE OF REGISTER OF DEEDS

I hereby certify that the within instrument was filed in this office for record on the 2nd day of February, 1960, at 2:32 o'clock P.M. and recorded in Book 4 of Plate 104 Page 144

Robert Jones
Register of Deeds

I, Ellis V. Nelson, a licensed surveyor, hereby certify that at the request of Harry Heerstre, I have made a survey of Cutlot "L" in the west 1/4 of the 1/4 of Section 45, Township 100 - Range 24, Turner County, South Dakota and I have described a plat commencing at a point 658 feet south of the 1/4 corner of Section 45, Township 100 - Range 24, Turner County, South Dakota, this point being the northeast corner of Cutlot "L"; thence east 312 feet; thence south 100 feet; thence west 312 feet to the southeast corner of Cutlot "L"; thence north 100 feet to place of beginning.

Said tract contains 4.4 acres, more or less, according to survey.
 Dated at Sioux Falls, South Dakota, January 18th, 1960.

Ellis V. Nelson

 licensed surveyor

COPY

State of South Dakota ss
 County of Turner

On this 19th day of January 1960, before me, the undersigned officer, personally appeared Ellis V. Nelson, known to me or satisfactorily proven to be the person whose name is subscribed to the foregoing certificate and acknowledged that he executed the same for the purpose therein contained.

In witness whereof I hereunto set my hand and official seal.

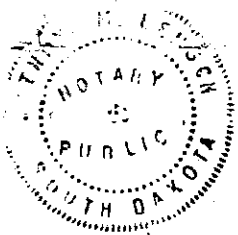

KARL E. KATZ
 Minnehaha County, South Dakota
 My commission expires June 8, 1960

Karl E. Katz

 Notary Public, Minnehaha
 County, South Dakota

Be it known that I, Harry Heerstre, owner of the above described tract hereby certify that the survey and plat were made under my direction and at my request

Harry Heerstre

 Owner

State of South Dakota ss
 County of Turner

On this 30 day of January 1960, before me, the undersigned officer, personally appeared Harry Heerstre, known to me or satisfactorily proven to be the person whose name is subscribed to the foregoing instrument and acknowledged that he executed the same for the purpose therein contained.

In witness whereof I hereunto set my hand and official seal.

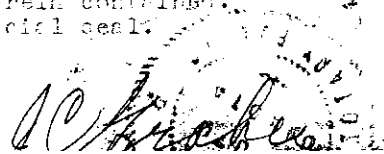

On this 19th day of January 1960, before me, the undersigned officer, personally appeared Willis V. Nelson, known to me or satisfactorily proven to be the person whose name is subscribed to the foregoing certificate and acknowledged that he executed the same for the purpose therein certified.
 In witness whereof I hereunto set my hand and official seal.

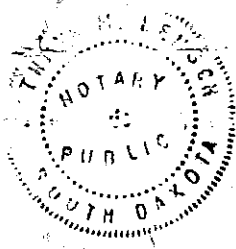

My Commission Expires January 1960

William M. Linn
 Notary Public, Minnesota
 County, South Dakota

Be it known that I, Harry Heerstue, owner of the above described tract hereby certify that the survey and plat were made under my direction and at my request.

Harry Heerstue
 Owner

COPY

State of South Dakota as
 County of Turner

On this 30 day of January 1960, before me, the undersigned officer, personally appeared Harry Heerstue, known to me or satisfactorily proven to be the person whose name is subscribed to the foregoing instrument and acknowledged that they executed the same for the purpose therein certified.
 In witness whereof I hereunto set my hand and official seal.

J.C. [Signature]
 Notary Public, Minnesota
 County, South Dakota
 My Commission Expires January 1960

CERTIFICATE OF COUNTY TREASURER.

I, Phyllis Schweitzer, the treasurer of Turner County, South Dakota, hereby certify that all taxes and liens upon any land included in the above and attached plat, as shown by the records of my office, have been fully paid.

February 2, 1960

Phyllis Schweitzer
 County Treasurer

STATE OF SOUTH DAKOTA } 56
 COUNTY OF TURNER }
 OFFICE OF REGISTER OF DEEDS
 I hereby certify that the within instrument was filed in this office for record on the 30th day of January, D. 1960 at 2:00 o'clock P.M. and is filed in Book #1 of Plats on Page 51.
Chas. [Signature]
 Register of Deeds

