

COPY

STATE OF NORTH DAKOTA
 COUNTY OF TURNER
 OFFICE OF REGISTER OF DEEDS
 I hereby certify that the above plat was filed in the office of the Register of Deeds on this 15th day of August, 1900.
 W. H. [Signature]
 Register of Deeds

Survey of Outlot "K" in East 1/2 of the N.W. 1/4, Section 15 Township 100. Range 54. Turner County, South Dakota, and within the limits of the City of Moorhead.

Ellis R. Nelson, Civil Engineer
 51008 Falls, S. Dakota, Jan 1900

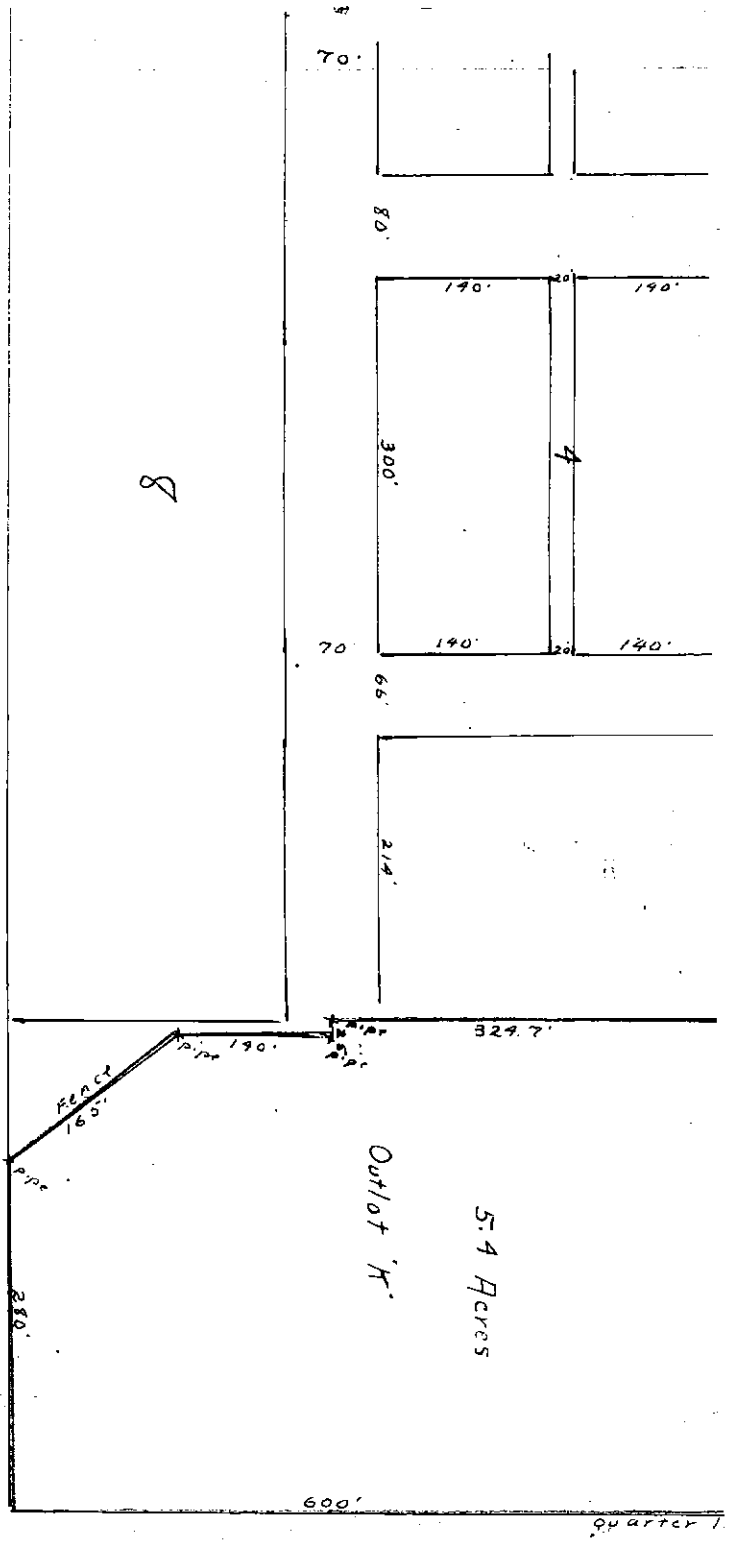

Quarter 1

COPY

North

Scale of Section line

Section 10
Section 15

1/4 corner

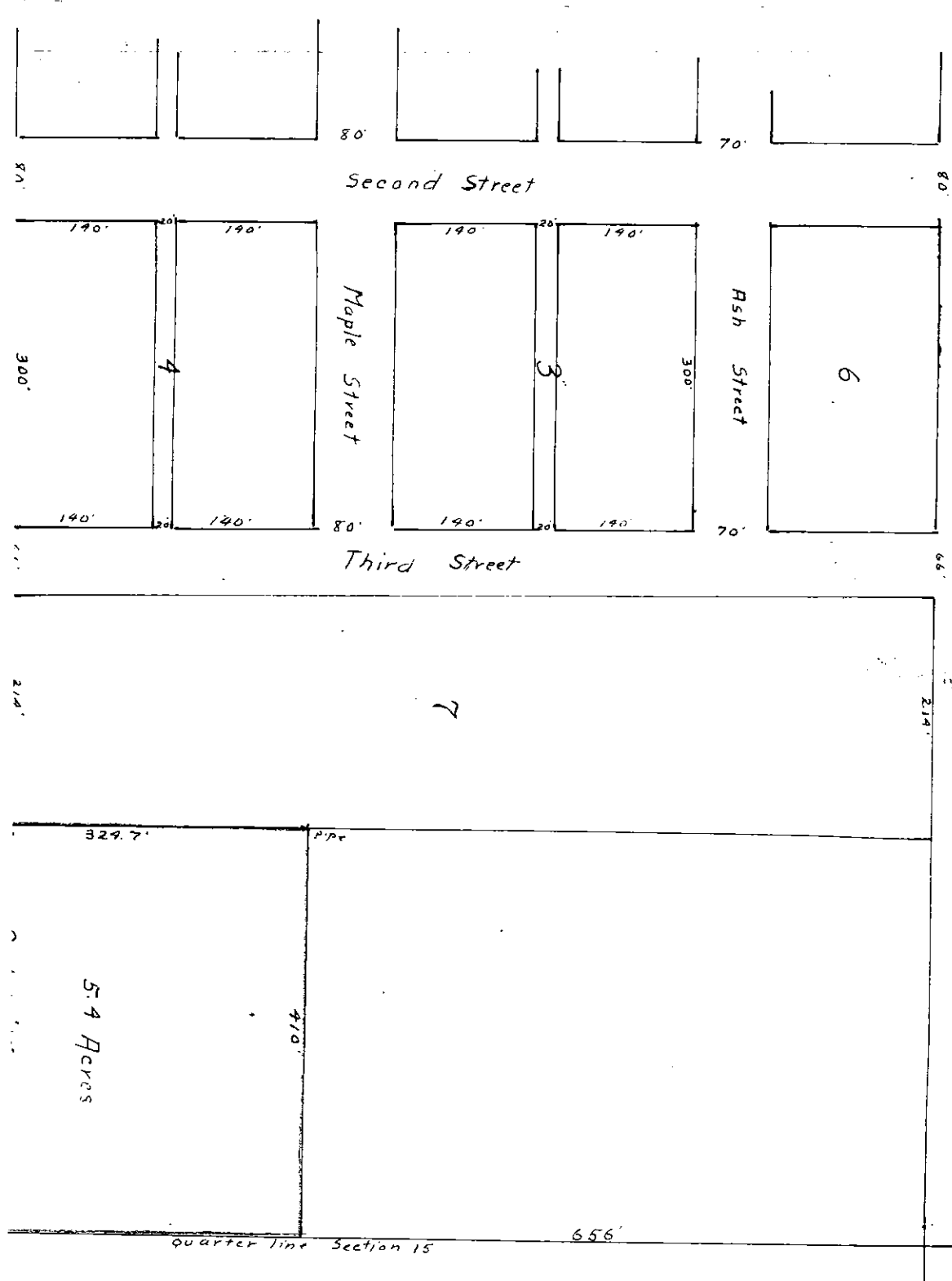

COPY

I, Ellis V. Nelson, a licensed surveyor, hereby certify that at the request of Cornie Langerock and Francis Langerock, Executors of the estate of William Langerock, deceased, I have made a survey of Outlot "H" within the limits of the City of Sioux Falls in the East 1/4 of the N.W. 1/4, Section 15, Township 100 - Range 54, Turner County, South Dakota and described as follows: Commencing at a point 600 feet south of the 1/4 corner of Section 15, Township 100 - Range 54, Turner County, South Dakota, thence west 410 feet to the east side of Block 7, City of Sioux Falls; thence south 324.7 feet along the east side of Block 7 to the center of Elm Street; thence east 25 feet; thence south 140 feet; thence south-east 135 feet along fence to the south side of Block 3 when extended; thence east 280 feet, thence north 600 feet to place of beginning.

Said tract contains 5.4 Acres, more or less, according to survey.
Dated at Sioux Falls, South Dakota, January 18th 1960.

Ellis V. Nelson

Licensed Surveyor

State of South Dakota ss
County of Minnehaha

On this 18th day of January 1960, before me, the undersigned officer, personally appeared Ellis V. Nelson, known to me or satisfactorily proven to be the person whose name is subscribed to the foregoing certificate and acknowledged that he executed the same for the purpose therein contained.

In witness whereof I hereunto set my hand and official seal.

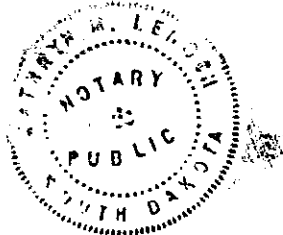

W. L. JENSEN
Minnehaha County, South Dakota
My commission expires June 6, 1964.

W. L. Jensen

Notary Public, Minnehaha
County, South Dakota

Be it known that we, Cornie Langerock and Francis Langerock, Executors of the estate of William Langerock, deceased, hereby certify that the survey and plat were made under our direction and at our request.

Cornie Langerock
Francis Langerock

Executors

State of South Dakota ss
County of Turner

On this 30 day of January 1960, before me, the undersigned officer, personally appeared Cornie Langerock and Francis Langerock known to me or satisfactorily proven to be the persons whose names are subscribed to the foregoing instrument and acknowledged that they executed the same for the purpose therein contained.

In witness whereof I hereunto set my hand and official seal.

J. C. [Signature]

Notary Public, Turner

State of South Dakota ss
County of Minnehaha

On this 19th day of January 1960, before me, the undersigned officer, personally appeared Ellis V. Nelson, known to me or satisfactorily proven to be the person whose name is subscribed to the foregoing certificate and acknowledged that he executed the same for the purpose therein contained.
In witness whereof I hereunto set my hand and official seal.

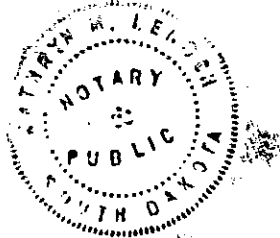

KATHRYN W. LEITCH
Minnehaha County, South Dakota
My commission expires June 5, 1968.

Kathryn W. Leitch

Notary Public, Minnehaha
County, South Dakota

Be it known that we, Cornie Langerock and Francis Langerock, Executors of the estate of William Langerock, deceased, hereby certify that the survey and plat were made under our direction and at our request.

COPY

Cornie Langerock

Francis Langerock

Executors

State of South Dakota ss
County of Turner

On this 30 day of January 1960, before me, the undersigned officer, personally appeared Cornie Langerock and Francis Langerock known to me or satisfactorily proven to be the persons whose names are subscribed to the foregoing instrument and acknowledged that they executed the same for the purpose therein contained.

In witness whereof I hereunto set my hand and official seal.

J. C. Cooper

Notary Public, Turner
County, South Dakota
My Commission expires Jan. 4,
1968.

CERTIFICATE OF COUNTY TREASURER.

I, *Phyllis Schweitzer*, the treasurer of Turner County, South Dakota hereby certify that all taxes that are liens upon any land included in the above and attached plat, as shown by the records of my office, have been fully paid.
Dated at Parker, South Dakota, January 21, 1960.

COUNTY OF TURNER ss
OFFICE OF REGISTER OF DEEDS
I hereby certify that the within instrument
was filed in this office for record on the
3rd day of January 1960
at 4:00 o'clock P.M. and recorded in Book of
Plats No. 100 Page 100
Phyllis Schweitzer

Register of Deeds
Form 5-3-60

Phyllis Schweitzer

County Treasurer

COPY

RESOLUTION

Whereas it appears from an examination of the plat of
Outlot "K" of the East Half of the Northwest Quarter,
(E½NW¼), of Section 15, Township 100, Range 54, situated
within the town limits of the town of Monroe, South Dakota,
as prepared by Ellis V. Nelson, a duly licensed civil engineer,
under date of January 18, 1960, that the arrangements conforms
to the system of streets and alleys previously established in
the Town of Monroe, South Dakota, and to the public needs
incidental to the development of this territory; and it further
appearing that the said plat was executed according to law;
now therefore

BE IT RECOLVED by the Board of Trustees of the Town
of Monroe, Turner County, South Dakota that the plat of
said Outlot "K" of the Town of Monroe be and the same hereby
is approved.

I, Herman Beerlinge, Clerk of the Board of
Trustees of the Town of Monroe, Turner County, South Dakota,
do hereby certify that the foregoing RESOLUTION was duly
passed by the Board of Trustees of Monroe at its regular
meeting on Feb. 1st 1960.

(Signed) Herman Beerlinge
Clerk.

STATE OF SOUTH DAKOTA } 56
COUNTY OF TURNER

OFFICE OF REGISTER OF DEEDS

I hereby certify that the within plat
was filed at this office for

3rd day of February, 1960

at 4:30 o'clock P.M. and recorded in Book

117 of Plat at page 117

Herman Beerlinge
Register of Deeds

Feb 1 1960

State of South Dakota
County of Turner

ss.

CERTIFICATE

I, Dave Guenther, the duly appointed, qualified and acting Director of Equalization of and for Turner County, South Dakota, do hereby certify that I have received a true and correct copy of the plat hereto attached, viz:

SURVEY OF OUTLOT "K" in E $\frac{1}{2}$ NW $\frac{1}{4}$ of Section 15, Township 100, Range 54
Turner County, South Dakota.

Dave Guenther
Director of Equalization
of Turner County, South Dakota

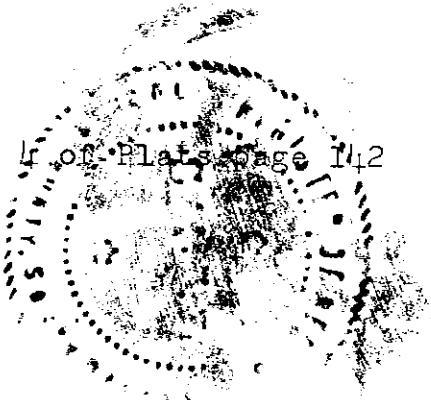

STATE OF SOUTH DAKOTA, } 56
COUNTY OF TURNER

OFFICE OF REGISTER OF DEEDS

I hereby certify that the within instrument was filed in this office for record on

... 8 day of June ... 1960

... 11 o'clock A.M. and was filed in Book

P.B.# 4 of Page 142

Eileen Smith
Register of Deeds

COPY